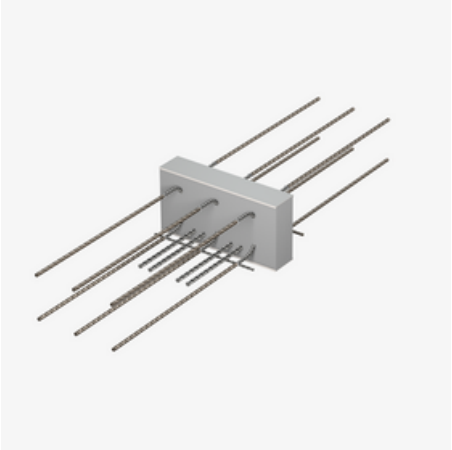

IPTQQS

Thermally insulated slab connection for punctual transmission of positive and negative shear forces

IPTQQS is a thermally insulated slab connection with an 80 mm insulating body for transmitting positive and negative shear forces in supported reinforced concrete components with uplifting loads and for punctual force transmission. The stainless steel rebar is resistant to corrosion. The pressure plane consists of steel compression rods. It complies with fire protection requirements: IPTQQS is available for fire protection structures up to REI 120. Please specify the load-bearing capacity, element height and fire protection version when ordering.

ETA European Technical Assessment: ETA-17/0466

abG General Building Approval: Z-15.7-354 (combined with ETA-17/0466)

Article	G
210700019010 IPQQS10	2.950 kg
210700019011 IPQQS20	4.300 kg
210700019012 IPQQS40	4.280 kg
210700019013 IPQQS50	6.660 kg
210700019014 IPQQS60	8.110 kg
210700019015 IPQQS70	11.670 kg
210700019016 IPQQS80	11.610 kg
210700019017 IPQQS90	17.290 kg
210700025049 IPQQS100	21.620 kg

G: Weight per storage unit

PohlCon

PohlCon GmbH
Nobelstraße 51 | 12057 Berlin
Phone: +49 30 68283-04 | Fax: +49 30 68283-383 | contact@pohlcon.com

Issue date: 26.11.2026. Errors and technical changes reserved