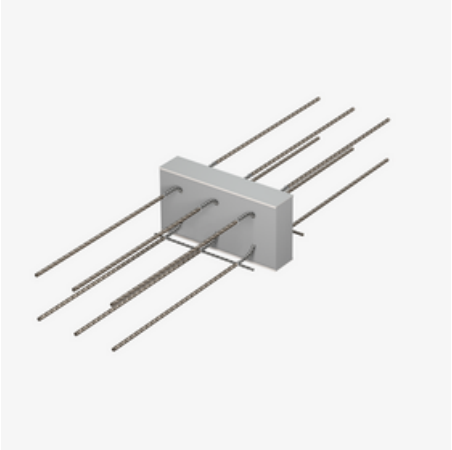

IPQQZ

Tension-free thermally insulated slab connection for punctual transmission of positive and negative shear forces

IPQQZ is a thermally insulated slab connection with an 80 mm insulating body for the tension-free transmission of positive and negative shear forces in supported reinforced concrete components with uplifting loads and for punctual force transmission. The stainless steel rebar is resistant to corrosion. For the purpose of tension-free support, this item does not have a pressure component. It complies with fire protection requirements: IPQQZ is available for fire protection structures up to REI 120. Please specify the load-bearing capacity, element height and fire protection version when ordering.

Type testing ISOPRO® 120 thermal insulation element

Test report no. 4117-5076 confirms the suitability of ISOPRO® thermal insulation elements in accordance with the applicable building regulations.

ETA European Technical Assessment: ETA-17/0466

abG General Building Approval: Z-15.7-354 (combined with ETA-17/0466)

TYP Type approval: 4117-5076

Article	G
212300025050 IPQQZ 90	15.380 kg

G: Weight per storage unit

PohlCon

PohlCon GmbH
Nobelstraße 51 | 12057 Berlin
Phone: +49 30 68283-04 | Fax: +49 30 68283-383 | contact@pohlcon.com

Issue date: 26.11.2026. Errors and technical changes reserved